VICAIR® ACTIVE 02

Quick Installation Guide

Min. 15 kg
Max. 200 kg

Min. -20°C
Max. 55°C

+ 2.400 m
- 50 m

Min. 0%
Max. 100%

www.vicair.com/OCT-mnl/

1

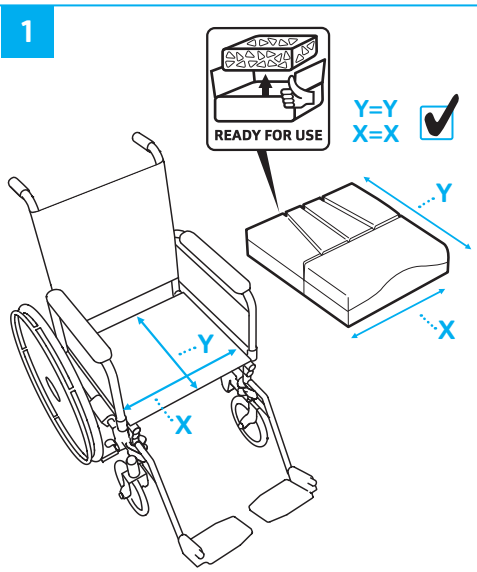

2

3

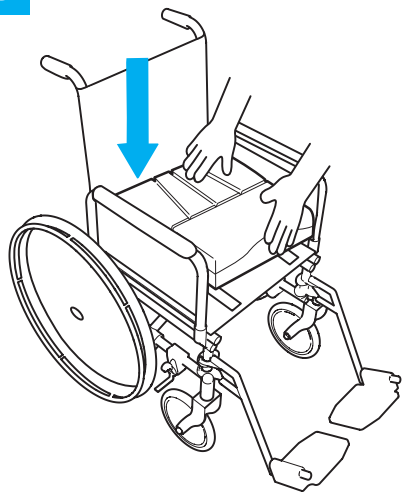

4

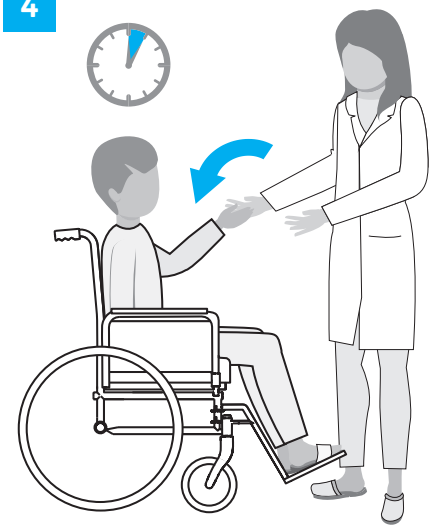

5

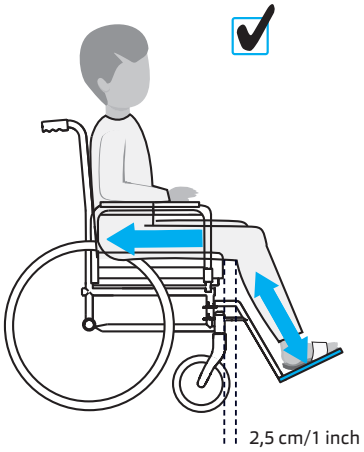

6

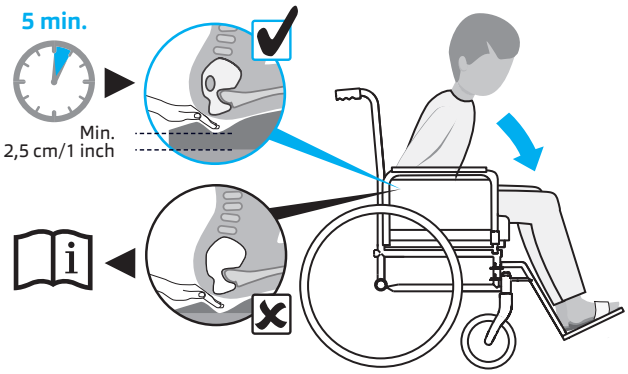

7

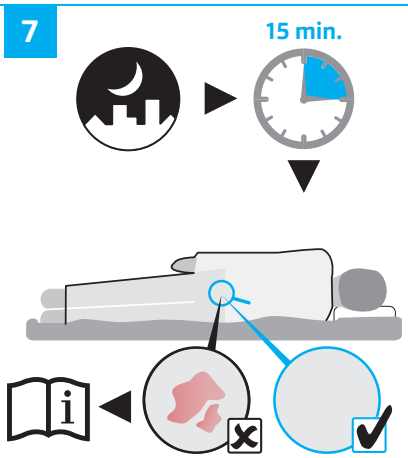

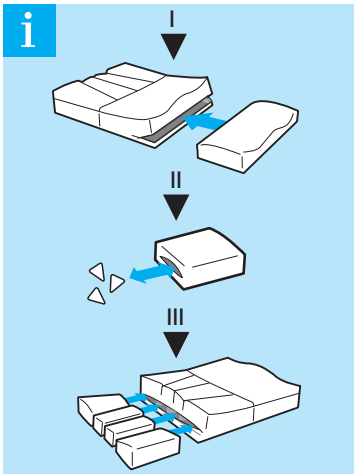

rehabhire & sales

320 Lorimer Street Port Melbourne Victoria 3207
t: 03 9646 7200 | e: contact@rehabhire.com.au | rehabhire.com.au

8 717261 058566 >

070124-REV08/2021