

# Configura<sup>®</sup> Advance<sup>™</sup>

Information and assessment  
form for hire



## User Group

### Configura® Advance is appropriate for:

- Non-ambulant users
- Users with limited knee extension
- Users who need to be transported from room to room
- Moderate postural requirements
- Users up to 160 kg
- Complex postural requirements, e.g. fixtures and contractures
- Users with stiffness or fixtures at the hips
- Stroke and neurological conditions

### Configura® Advance is not appropriate for:

- Users who need a riser function to transfer
- Bariatric users

### Configura® Advance intended environment:

- Homecare use
- Nursing facilities
- Hospitals



## Prescriber details

Name: \_\_\_\_\_

Health Profession: \_\_\_\_\_

Address: \_\_\_\_\_

\_\_\_\_\_

\_\_\_\_\_

Telephone: \_\_\_\_\_

Email: \_\_\_\_\_

## User details

Name: \_\_\_\_\_

Address: \_\_\_\_\_

\_\_\_\_\_

\_\_\_\_\_

Telephone: \_\_\_\_\_

Email: \_\_\_\_\_

User weight: \_\_\_\_\_

Pressure care: \_\_\_\_\_

Posture: \_\_\_\_\_

Mobility: \_\_\_\_\_

Diagnosis: \_\_\_\_\_

Prognosis: \_\_\_\_\_

Transfer method: \_\_\_\_\_

Current seating: \_\_\_\_\_

Problems with current seating: \_\_\_\_\_

Notes: \_\_\_\_\_

\_\_\_\_\_

\_\_\_\_\_

\_\_\_\_\_

## Configura Advance



Width adjustment from  
350 mm to 500 mm



Dropdown armrest option –  
helps with transfers and sling access



Legrest elevation with 37 degrees  
of tilt-in-space



7 degrees of forward tilt



'Reduced shear' backrest  
recline







Depth adjustment from  
400 mm to 550 mm



Integrated self-supply overlay

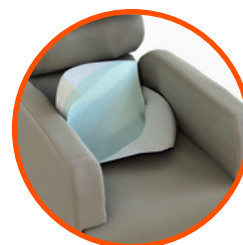

Continuous seat overlay  
for thigh support



Angle adjustable footplate



Height adjustable footplate



## Size

### Key thoughts:

- Three measurements are required for selecting a chair: seat depth, seat height and seat width – see drawings below for clarification.
- When selecting a chair size, prioritise the chair measurements in the following order: seat depth, seat height then seat width. This will ensure the selected size is the right overall proportion for the user.

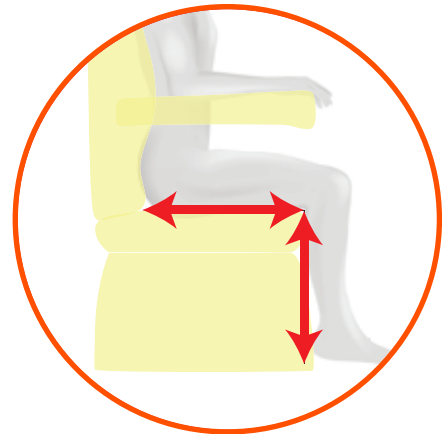

### Chair size options

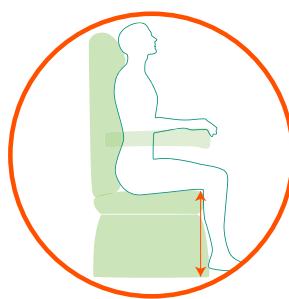
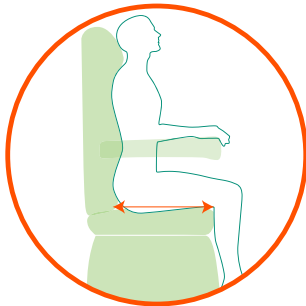



SEAT DEPTH	
422 mm (16.5") Pos. 1	<input type="checkbox"/>
438 mm (17.5") Pos. 2	<input type="checkbox"/>
454 mm (18") Pos. 3	<input type="checkbox"/>
470 mm (18.5") Pos. 4	<input type="checkbox"/>
486 mm (19") Pos. 5	<input type="checkbox"/>
502 mm (20") Pos. 6	<input type="checkbox"/>
518 mm (20.5") Pos. 7	<input type="checkbox"/>
534 mm (21") Pos. 8	<input type="checkbox"/>
550 mm (21.5") Pos. 9	<input type="checkbox"/>

SEAT HEIGHT <small>*position of footrest on leg-rest</small>	
325 mm (13")	<input type="checkbox"/>
350 mm (14")	<input type="checkbox"/>
350 mm (14")	<input type="checkbox"/>
400 mm (16")	<input type="checkbox"/>
425 mm (17")	<input type="checkbox"/>
450 mm (18")	<input type="checkbox"/>
475 mm (19")	<input type="checkbox"/>
500 mm (20")	<input type="checkbox"/>
525 mm (21")	<input type="checkbox"/>

SEAT WIDTH	
350 mm (14") Only available with dropdown armrests.	<input type="checkbox"/>
400 mm (16")	<input type="checkbox"/>
450 mm (18")	<input type="checkbox"/>
500 mm (20")	<input type="checkbox"/>
550 mm (22") As standard this will not go through a 792mm door. Please use selection box below if you require narrower arms.	<input type="checkbox"/>
550 mm (22") with narrow arms Only required if the chair has to go through a 792mm door.	<input type="checkbox"/>

SEAT HEIGHT	
609mm (24") (standard) <input type="checkbox"/>	533mm (21") (lower frame mounting) <input type="checkbox"/>

## Other adjustments

DESCRIPTION	LONG DESCRIPTION	IMAGE	
Forward tilt	This is standard on the electrically operated chairs. Forward tilt is available on the manually operated chairs as a no-cost option. <b>A risk assessment must be carried out if this option is to be used.</b>		<input type="checkbox"/>
Backrest recline	Standard on the chair and can be adjusted following chair delivery.		<input type="checkbox"/>
Footplate angle	Footplate comes as standard on the chair. It is angle-adjustable and can be adjusted following chair delivery.		<input type="checkbox"/>

## Specific dimension

DESCRIPTION	VALUE
Seat height	533mm (21") - 609mm (24")
Seat width	406mm (16") - 558mm (22")
Seat depth	406mm (16") - 558mm (22")
Footplate height adjustment	330mm (13") - 533mm (21")
Armrest height	203mm (8") as standard - adjustable with dropdown armrest
Overall width	685mm (27")
Overall height - upright	1,320mm (52")
Overall length - without footplate	939mm (37")
Overall length - with footplate	1,295mm (51")
Total length fully tilted, reclined and legrest elevated	1,879mm (74")
Tilt-in-space range	7 - 37 degrees
Forward tilt	10 degrees
Backrest recline	130 degrees

## Cleaning instructions for the fabric

The vinyl fabric can be cleaned by applying a suitable cleaning agent from a trigger spray, in a fine mist. Agitate with a synthetic sponge and wipe off.

## Interchangeable pressure cushion

The integrated pressure cushion is supplied as standard on all chairs. This allows for easy integration of alternative cushions. The size of the aperture is 430 mm x 430 mm x 76 mm (17.5" x 17.5" x 3").

Using a cushion of this size will ensure the height of the seat and armrests remains unchanged.

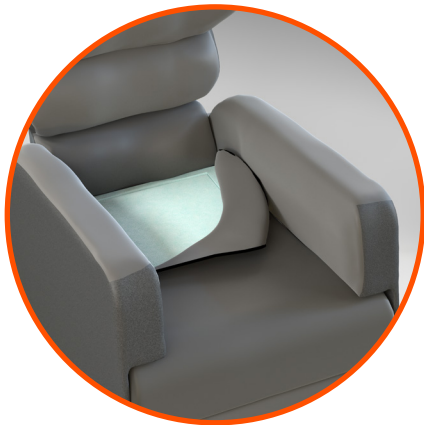

### STEP 1

Remove the backrest cushions and unzip the cushion cover to expose the foam.

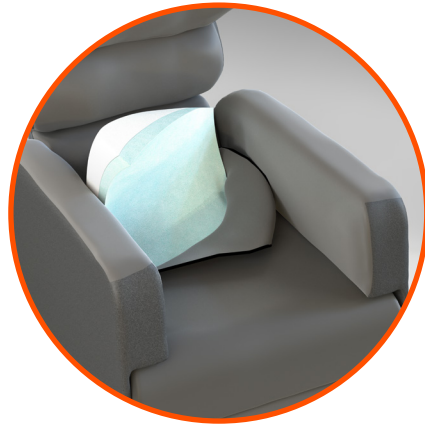

### STEP 2

Pull the foam out carefully, starting at the rear and cut the perforations at the front.

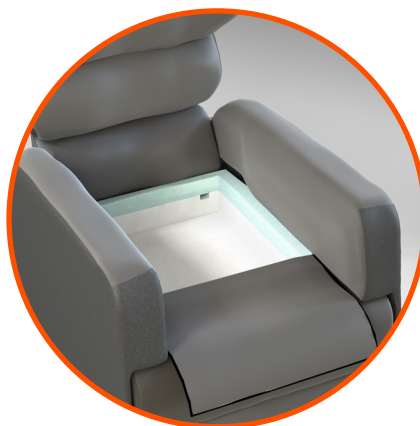

### STEP 3

This leaves the cut-out for an alternative cushion to be inserted. Insert the cushion and rezip the cover.



NOTES

[illegible]



# rehabhire & sales

310 Lorimer Street Port Melbourne Victoria 3207

t: 1300 000 030 | e: [contact@rehabhire.com.au](mailto:contact@rehabhire.com.au) | [rehabhire.com.au](http://rehabhire.com.au)